

Plat Book WW, Page 108

NOTE: AREA OF RIGHT-OF-WAY IS $1\frac{71}{100}$ ACRES

TOTAL AREA = $121\frac{13}{100}$ ACRES LESS $\frac{1}{4}$ W IS
 $119\frac{48}{100}$ ACRES NET ±

FILED

JUL 5 1961 A.M.



Mrs. Clie Farnsworth
 R. M. &

STATE OF SOUTH CAROLINA
 COUNTY OF GREENVILLE.
 (FAIRVIEW TOWNSHIP)

PROPERTY

OF
 RALPH PHILIPS & ALICE L. PHILIPS

SURVEYED, MARCH-1961, BY
 REQUEST OF MR. RALPH PHILIPS

Charles K. Dunn

NOTE: TRANSIT SURVEY MADE ON & GROUNDS
 AND IS TRUE MAGNETIC.

JUL 5 1961

SCALE: 1" = 200'

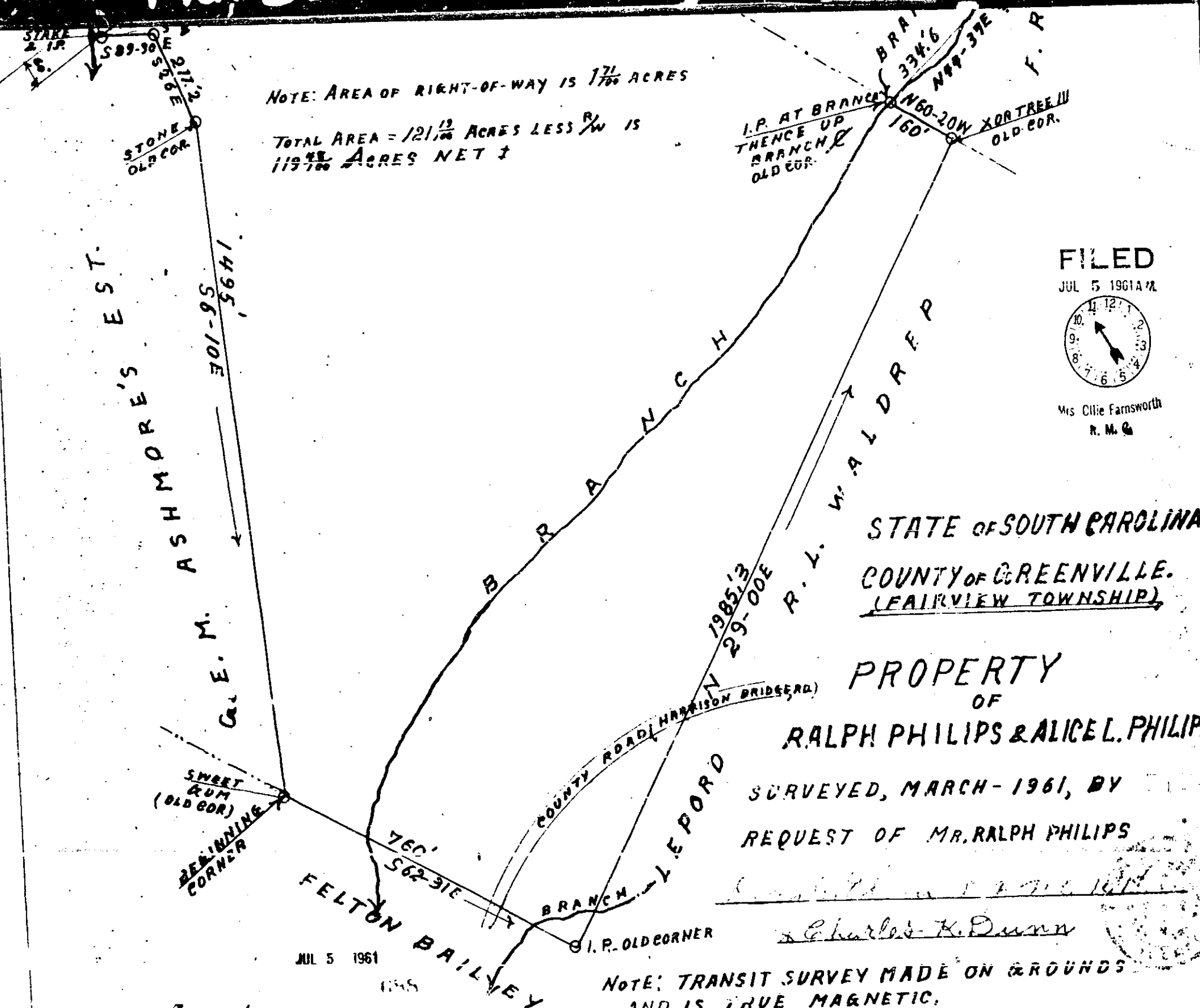

Recorded July 5, 1971 at 11:00 A. M. #686